HISTORIC KOOTENAI LODGE CONDOMINIUMS

SEC 11, 13, 14, T. 26 N., R 19 W., LAKE COUNTY MONTANA
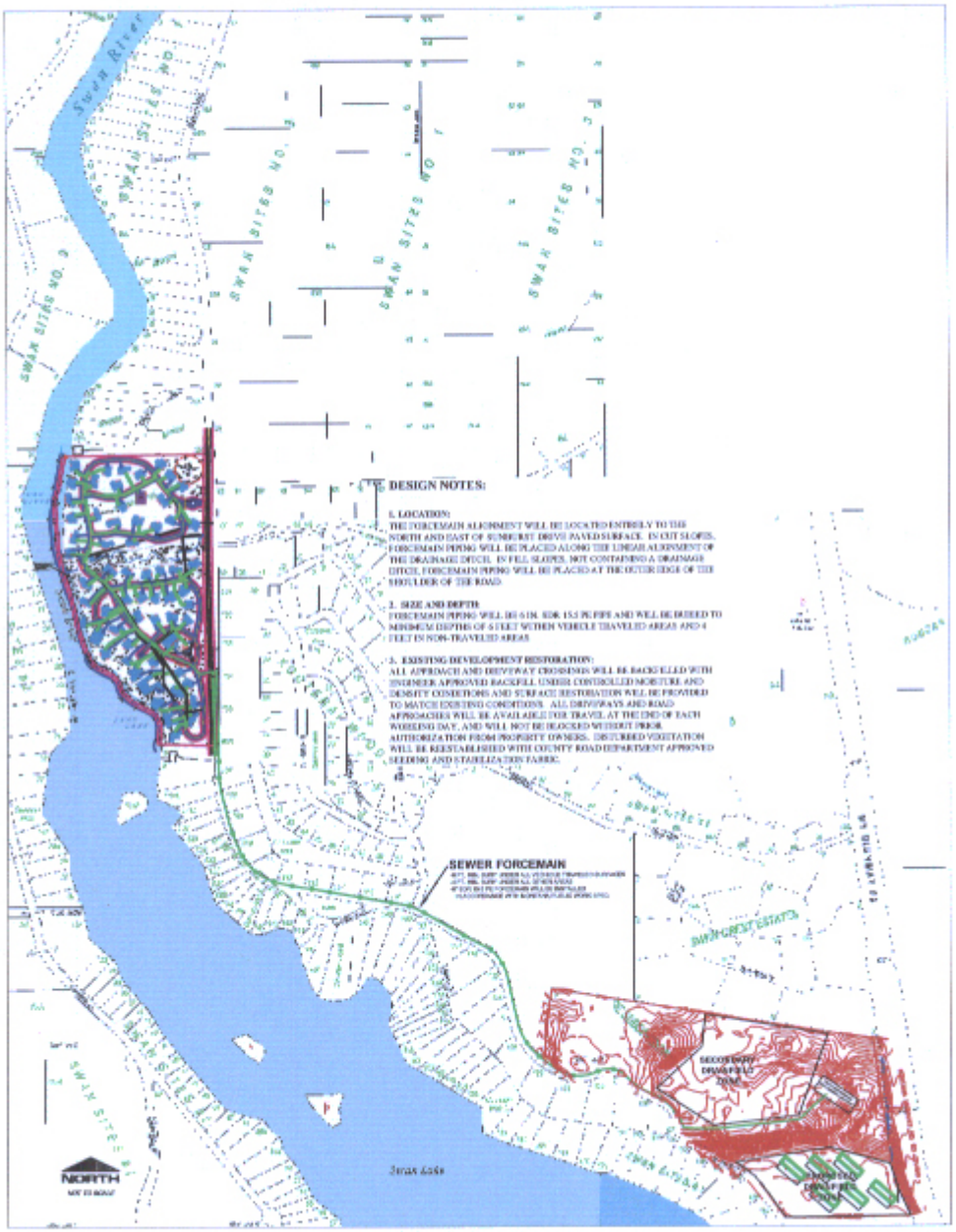
PROPOSED SANITARY SEWER FACILITIES